CAJA RURAL DE ZAMORA
Cooperativa de Crédito
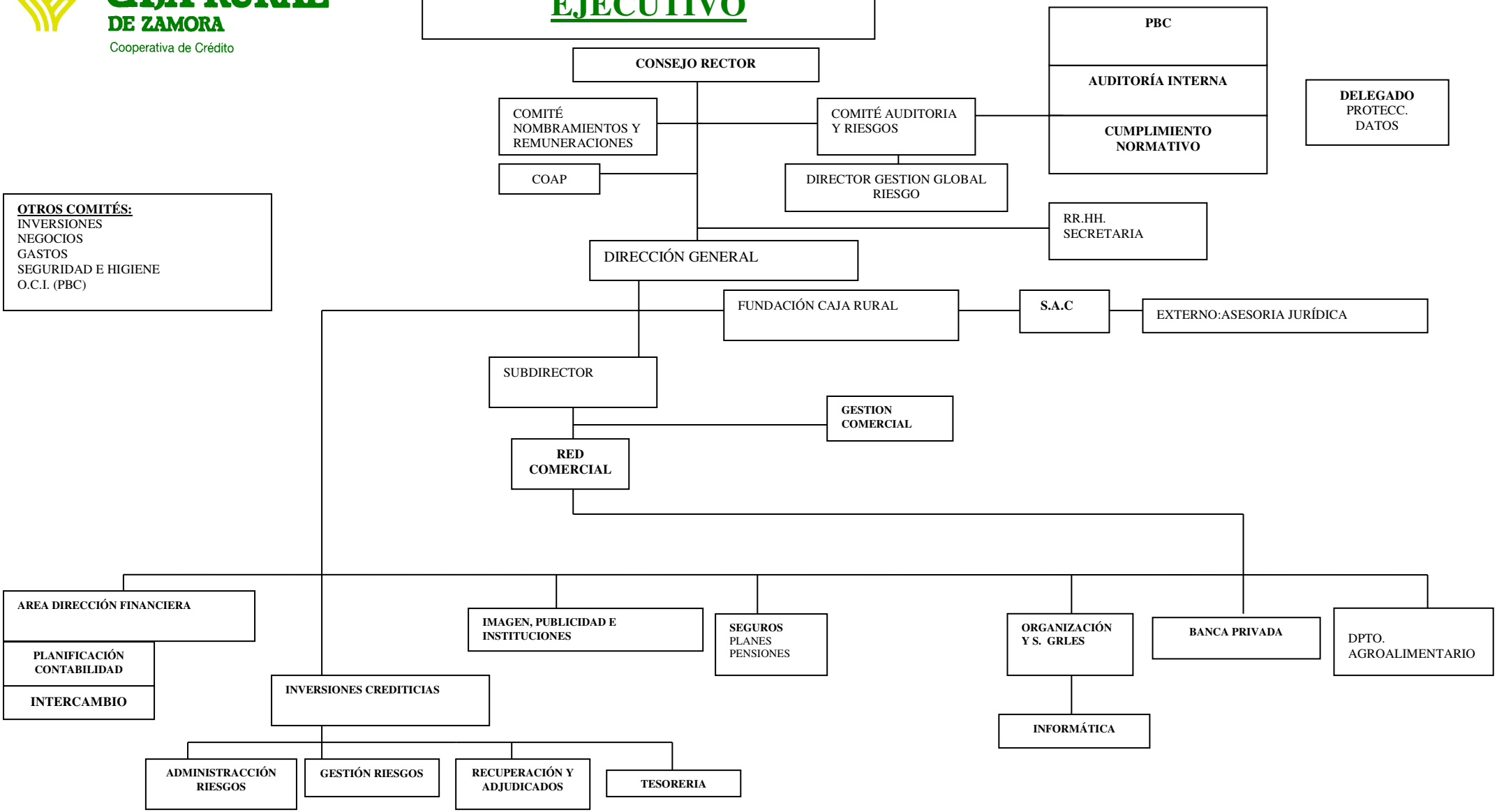
ORGANIGRAMA EJECUTIVO